



THE FALSTAFF BREWERY

St. Louis, MO



DESIGN CONCEPT

This facility is a place of luxury, leisure, and comfort, utilizing complementing colors, along with soothing neutrals to promote its relaxing and worry-free environment. By layering the new with the old there is a cohesive transition from the original brew house to the new Deja practice that allows the community to hold on to its heritage. By working with the building instead of against it, the facility is now a warm mingling of rustic integrity and sophisticated ingenuity with each crisp layer emphasizing the joining of past and present.



ARTWORK by Daniel Maltzman



FURNISHINGS



MATERIALS AND FINISHES



PROGRAM ZONES



PS

PUBLIC SPACE



PL

PLASTICS



ED

EDUCATION

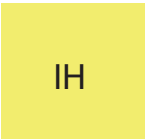

IH

IN-HOUSE CARE

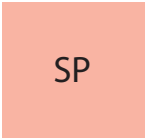

SP

MEDICAL SPA



D

DERMATOLOGY



O

ORTHODONTICS



AD

ADMINISTRATION



S

SERVICE

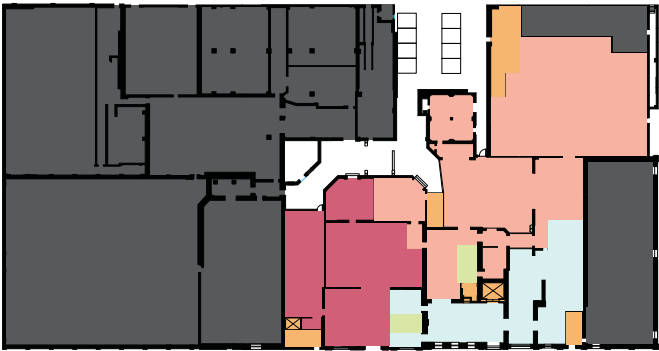

FIRST FLOOR ZONES

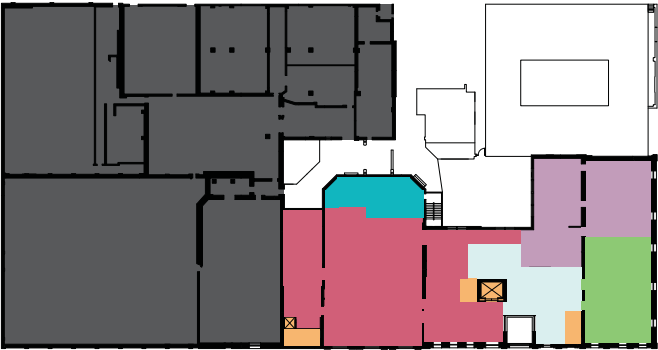

SECOND FLOOR ZONES

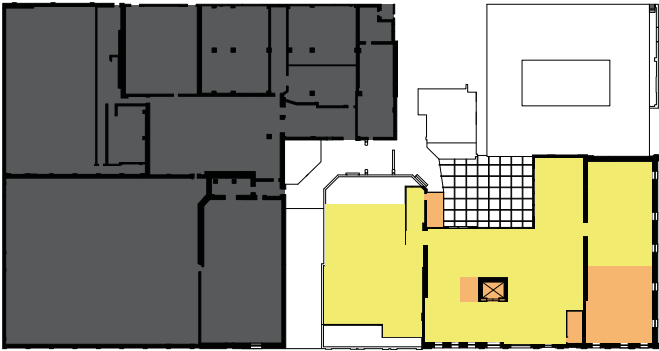

THIRD FLOOR ZONES

BUBBLE DIAGRAM

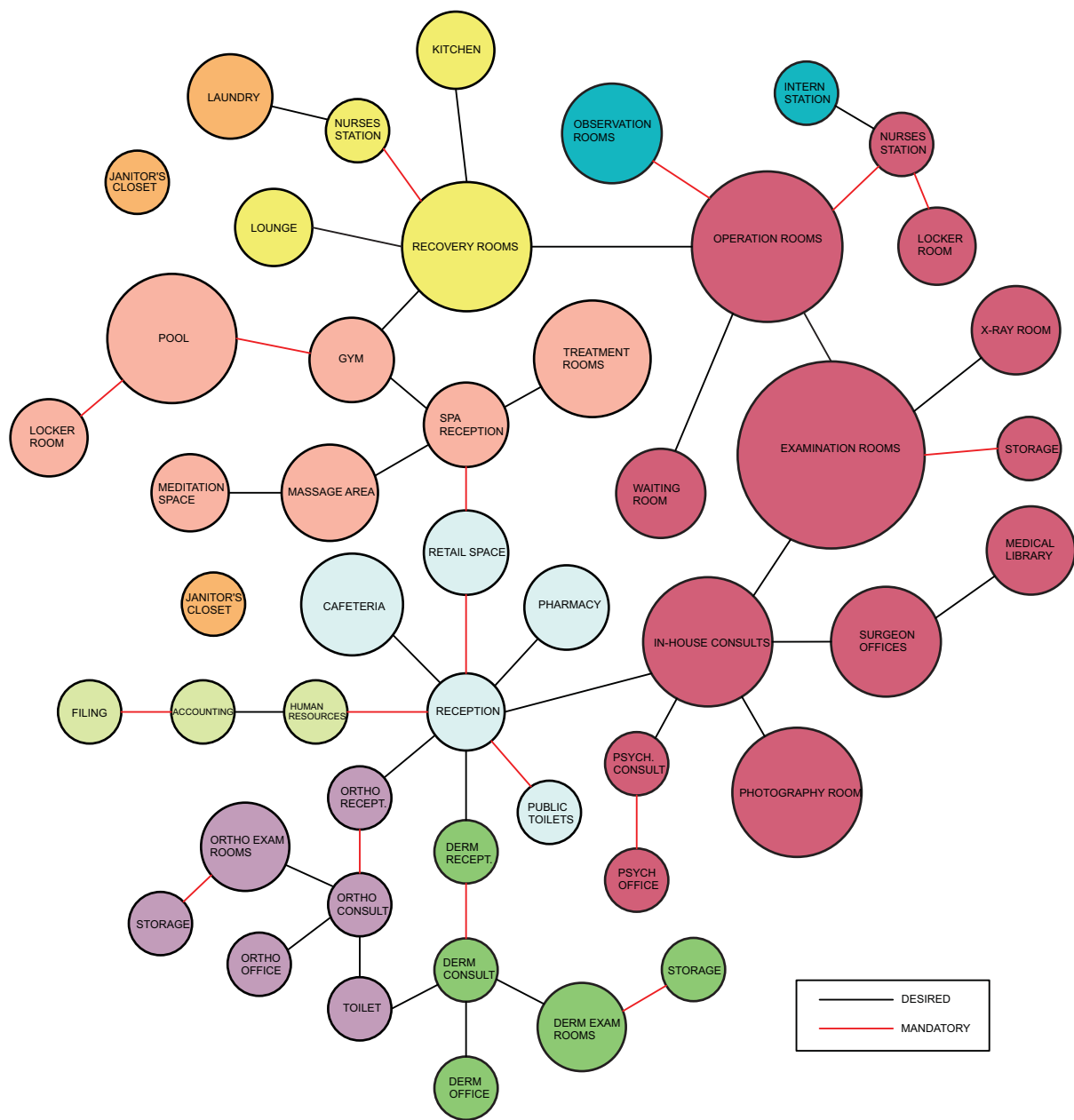

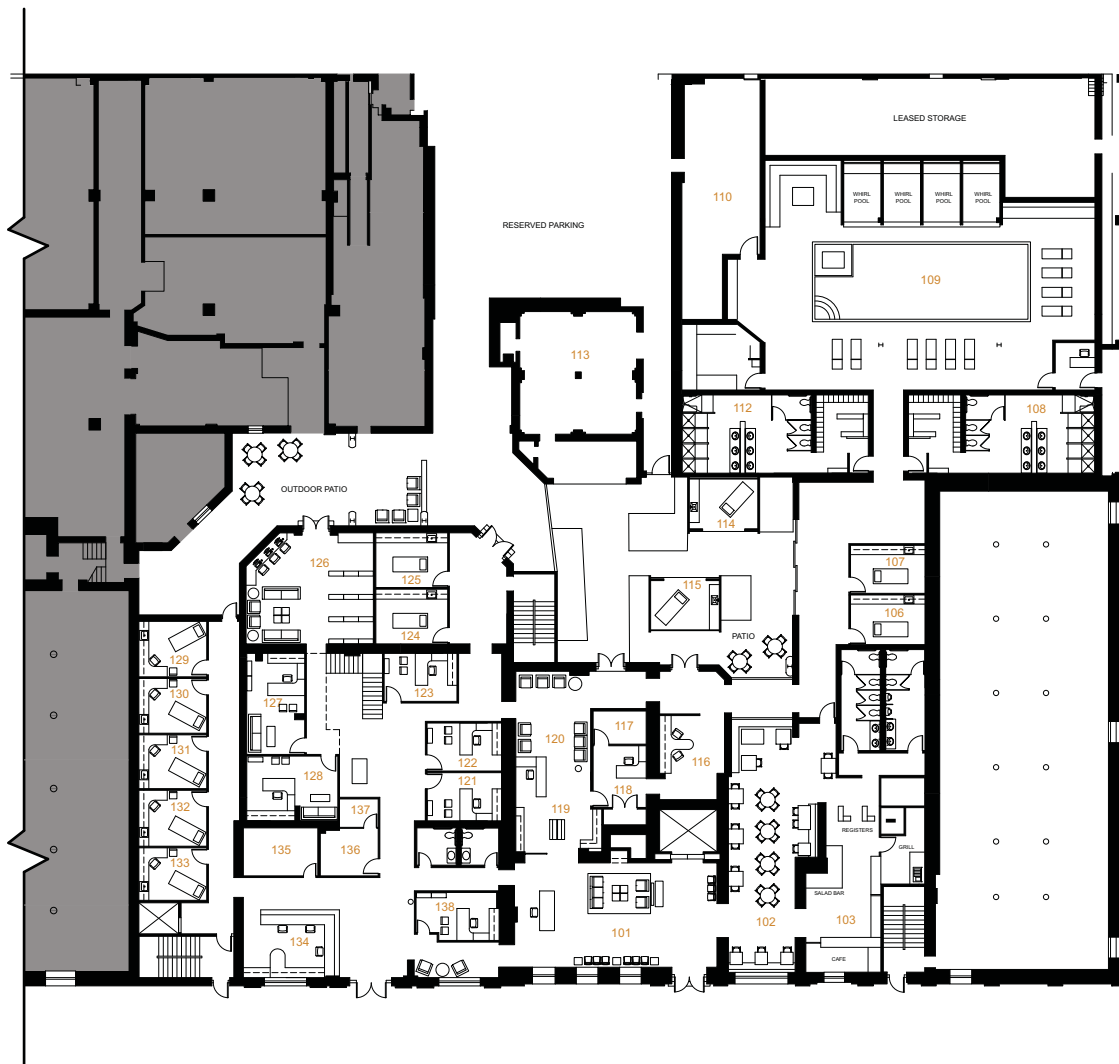

DEJA FIRST FLOOR PLAN

- | | | |
|---------------------------------|---------------------------|---------------------------|
| 101 RECEPTION | 115 MESSAGE AREA | 130 EXAM ROOM |
| 102 DINING | 116 SPA WORKSTATION | 131 EXAM ROOM |
| 103 CAFETERIA | 117 FILING | 132 EXAM ROOM |
| 104 MEN'S ROOM | 118 ACCOUNTING | 133 EXAM ROOM |
| 105 WOMEN'S ROOM | 119 RETAIL | 134 NURSE'S STATION |
| 106 TREATMENT ROOM | 120 SPA RECEPTION | 135 LOCKED MEDICAL SUPPLY |
| 107 TREATMENT ROOM | 121 PLASTICS CONSULT | 136 PHOTOGRAPHY ROOM |
| 108 MEN'S LOCKER ROOM | 122 PLASTICS CONSULT | 137 DRESSING ROOM |
| 109 POOL | 123 PLASTICS CONSULT | 138 HUMAN RESOURCES |
| 110 POOL EQUIPMENT / MECHANICAL | 124 TREATMENT ROOM | 139 MEN'S ROOM |
| 111 SAUNA | 125 TREATMENT ROOM | 140 WOMEN'S ROOM |
| 112 WOMEN'S LOCKER ROOM | 126 MEDICAL LIBRARY | |
| 113 MEDITATION SPACE | 127 PSYCHOLOGIST'S OFFICE | |
| 114 MESSAGE AREA | 128 SURGEON'S OFFICE | |
| | 129 EXAM ROOM | |



DEJA SECOND FLOOR PLAN

- | | | |
|--|----------------------------------|-------------------------------|
| 201 NURSE'S STATION | 214 WORK STATIONS | 229 SCRUB ROOM |
| 202 ORTHODONTICS AND DERMATOLOGY RECEPTION | 215 BREAK ROOM | 230 MEDICAL STORAGE |
| 203 DERMATOLOGY CONSULT | 216 IMPRINT AND PHOTOGRAPHY ROOM | 231 ANESTHESIOLOGIST'S OFFICE |
| 204 DERMATOLOGISTS OFFICE | 217 ORTHODONTICS EXAM | 232 MEDICAL PHARMACY |
| 205 LAB STORAGE | 218 ORTHODONTICS RECEPTION DESK | 233 STORAGE |
| 206 BREAK ROOM | 219 MEN'S ROOM | 234 RECOVERY |
| 207 DERMATOLOGY RECEPTION DESK | 220 WOMEN'S ROOM | 235 RECOVERY |
| 208 EXAM ROOM | 221 WAITING ROOM | 236 RECOVERY |
| 209 EXAM ROOM | 222 VENDING | 237 SURGICAL PREP. |
| 210 EXAM ROOM | 223 X-RAY ROOM | 238 SURGICAL PREP. |
| 211 ORTHODONTISTS OFFICE | 224 VIEWING ROOM | 239 WHEELCHAIR STORAGE |
| 212 ORTHODONTICS CONSULT | 225 OPERATING ROOM | |
| 213 STORAGE | 226 OBSERVATION ROOM | |
| | 227 OBSERVATION ROOM | |
| | 228 OPERATING ROOM | |

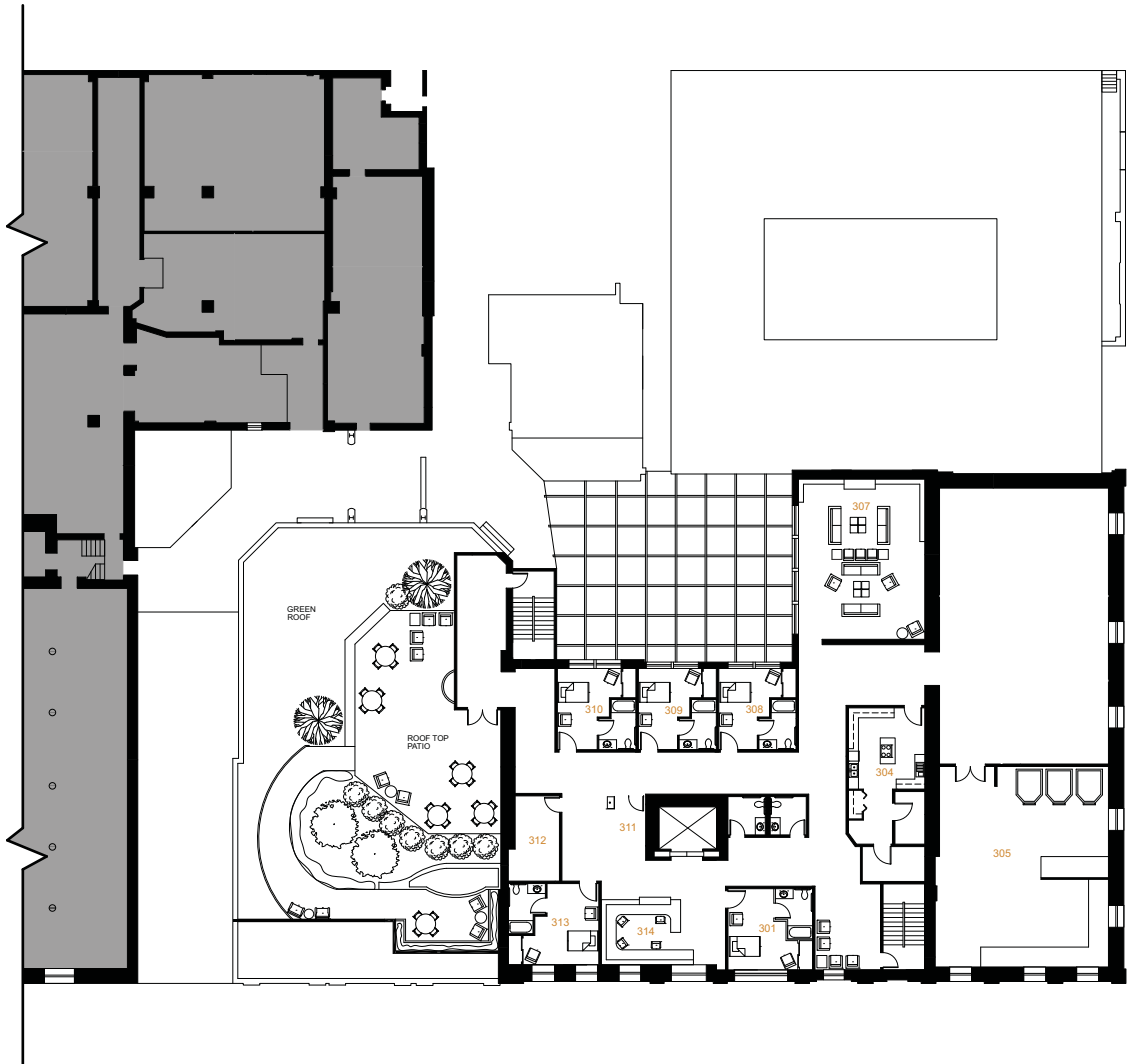

DEJA THIRD FLOOR PLAN

- 301 RECOVERY SUITE
- 302 MEN'S ROOM
- 303 WOMEN'S ROOM
- 304 KITCHEN
- 305 LAUNDRY
- 306 GYM
- 307 LOUNGE
- 308 RECOVERY SUITE
- 309 RECOVERY SUITE
- 310 RECOVERY SUITE
- 311 JANITOR'S CLOSET / MECH.
- 312 LOCKED MEDICAL STORAGE
- 313 RECOVERY SUITE
- 314 NURSE'S STATION

